

OPEN HOUSE



EAST WENATCHEE SCHOOLS

- Monday, February 21
 - 6:00 to 9:00 P. M.
-
-

The New Building . . .

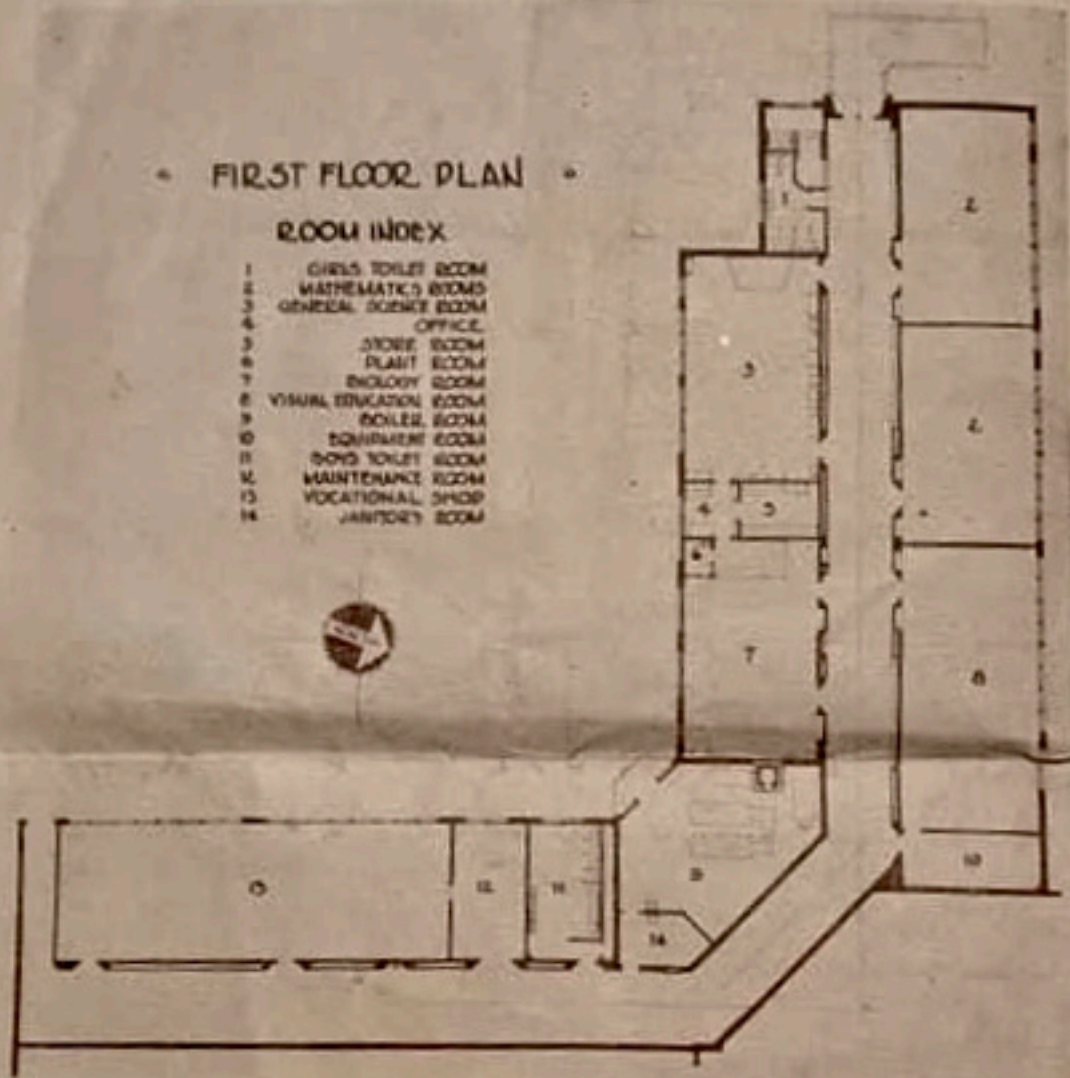

2

Construction begun September 7, 1947

First classes held January 3, 1949

Work to be completed by June 1, 1949

Walter H. Rothe _____ Architect
Strand & Sons _____ General Contractors
Moses Lake Plumbing Co. _____ Plumbing and Heating
Weythman Electric _____ Electrical Contractor

• SECOND FLOOR PLAN •

ROOM INDEX

- 1 STORAGE & DRESSING ROOM
- 2 MUSEUM
- 3 WORK ROOMS
- 4 ARTS & CRAFTS ROOM
- 5 LIBRARY STUDY ROOM
- 6 PENMANSHIP & LITERATURE
- 7 TEACHERS ROOM
- 8 ENGLISH & LANGUAGE STUDY
- 9 JANITORS WORK ROOM
- 10 TOILET ROOMS
- 11 STAGE
- 12 SCULPTURE
- 13 CONFERENCE ROOM
- 14 SUPERINTENDENTS OFFICE
- 15 GENERAL OFFICE
- 16 PUBLIC AREA
- 17 PERSONALS OFFICE
- 18 DRESSING ROOM
- 19 COOKING ROOM
- 20 SOCIAL SCIENCE ROOMS

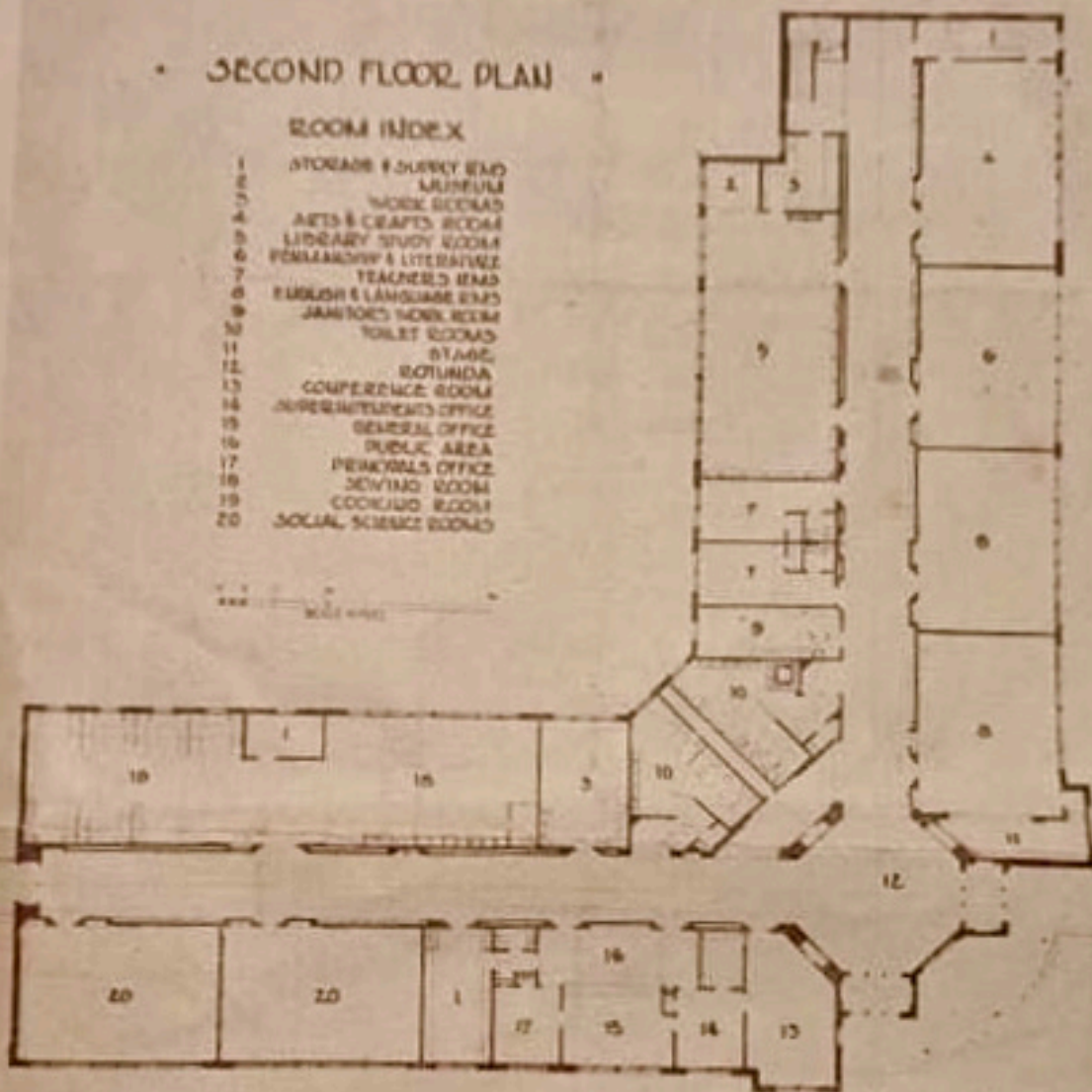
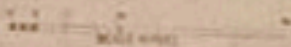

Cost to District.....	\$114,915.78
State funds	229,617.98
Total cost	344,533.76
Number of classrooms.....	15
Other rooms	15
No. pupils enrolled.....	259
No. of teachers.....	11
Pupil capacity of building.....	350

Board Members —

Paul S. Bolinger	Chairman
Mrs. Rachel Nunamaker	Clerk
S. S. Neher	Member
Edwin Farrington	Member
L. H. Fraley	Member

(Ross Heminger and Mrs. Helen Allen were members when the building program was launched.)

Parent-Teacher Association —

Mrs. Eva Murray	President
Mrs. Doris Brunner	Vice-President
Miss Ruby Gilbert	Secretary
Mr. Keith Haskins	Treasurer

Improvements for which money has been raised by special levy.

1. Improvements on elementary building

A. Remodeling of basement for lunchroom and kitchen.

B. Modernizing heating plant.

C. Decorating rooms.

(This amount in addition to current budget).....\$7,000.00

2. Equipment	1,500.00
3. Landscaping and Playgrounds	2,000.00
4. Bus Garage	9,000.00
5. Transportation Equipment	30,000.00
6. Interest on Warrants	1,889.16

Urgent needs for the immediate future.

The next unit to be added on the South end of the Junior High Building calls for a cafeteria, health department, a gymnasium-auditorium, music room and shop. All of these facilities are badly needed to give the East Wenatchee District a complete school program.